Replacement parts

EHDBRC280-1

Coils

	Contactor size	Catalog number	AC coils list price	DC coils list price
	DA75	ZA75-★ ①	$ **57**	**$ 57**
	EHD220, EHD280	EHDRC280-★	**150**	**195**
	EHD350	EHDRC360-★	**180**	**240**
Withdrawable type	EHDB220, EHDB280	EHDBRC280-★	**150**	**195**
	EHDB360	EHDBRC360-★	**180**	**240**
	EHDB520, EHDB650	EHDBRC650-★	**360**	**450**
	EHDB800, EHDB960	EHDBRC960-★	**435**	**525**

★ Subtitute the ★ for a coil voltage suffix found in the Coil Voltage Selection Chart.
EHDB coils can be used as replacement parts in EHD contactors.

Coil voltage selection chart – DA contactors ①

Hz	Cntr type	Volts															
		12	24	48	110	120	125	208	220	240	277	380	415	440	480	500	600
60	A		81	83	84	84		34	36	80	42		86	86	51	53	55
50	A		81	83	84				80			85	86			55	

NOTE: DC coils are available for DA75 contactors only.

Coil voltage selection chart – EHDB contactors

	Volts														
	24	48	110	120	125	208	220	240	277	380	415	440	480	500	600
60	F	G		1		B	2	2	C			3	4		6
50	N		1			J				3	4			6	
DC	Y	W	P		O		R								

NOTE: For other voltages, consult factory. • 24VAC coils are not available for sizes EHDB520 – EHDB960. • 48VAC coils are not available for sizes EHDB520 – EHDB960. For these 24V and 48V applications, use an interposing control relay. • 12VDC coils are not available for EHDB520 – EHDB960.

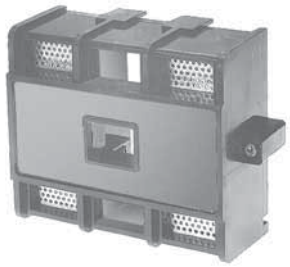

EHDBAS280

Arc shields

	Contactor size	Catalog number	List price
3 Pole			
	EHDB220	EHDBAS220	$ **200**
	EHDB280	EHDBAS280	**233**
	EHDB360	EHDBAS360	**254**
	EHDB520	EHDBAS520	**305**
	EHDB650	EHDBAS650	**350**
	EHDB800	EHDBAS800	**371**
	EHDB960	EHDBAS960	**396**
2 Pole			
	EHDB220	EHDBAS220-2	**192**
	EHDB280	EHDBAS280-2	**221**
	EHDB360	EHDBAS360-2	**242**
	EHDB520	EHDBAS520-2	**293**
	EHDB650	EHDBAS650-2	**338**
	EHDB800	EHDBAS800-2	**357**
	EHDB960	EHDBAS960-2	**383**

Auxiliary contact blocks — EHDB220 to EHDB960

Contactor sizes	Description	Terminal markings N.O.	Terminal markings N.C.	Catalog number		List price
EHDB130 to EHDB960	Standard 1 N.O. & 1 N.C.	13, 14	21, 22	CAL16-11A	L	**$ 88**
	Standard 1 N.O. & 1 N.C.	43, 44	31, 32	CAL16-11B	R	**88**
	Standard 1 N.O. & 1 N.C.	53, 54	61, 62	CAL16-11C	L	**88**
	Standard 1 N.O. & 1 N.C.	83, 84	71, 72	CAL16-11D	R	**88**
	Late break 1 N.O. & 1 N.C.	47, 48	35, 36	CAL16-11E	L,R	**100**

EHDB130 to EHDB960 contactors are provided with a 1 N.O. & 1 N.C. auxiliary contact block mounted on each contactor. One additional 1 N.O. & 1 N.C. auxiliary contact block can be mounted on the left side of the contactor and two additional 1 N.O. & 1 N.C. contact blocks can be mounted on the right side.

Positive driven action auxiliary contact blocks — EHDB220 to EHDB360

Contactor sizes	Description	Terminal markings N.O.	Terminal markings N.C.	Catalog number	List price
EHDB220 to EHDB360	Standard 1 N.O. & 1 N.C. (left side) Standard 1 N.O. & 1 N.C. (right side)	13, 14 43, 44	21, 22 31, 32	CAL16-11N CAL16-11P	**$ 160**

Only one of these auxiliary contact blocks can be mounted on each side of the contactor. They fulfill the mirror contacts IEC609 47-1 Annex F, positive driven action IEC609 47-1, Chapter 4. They also fulfill elevator standard ASME A17-1-2000.

① For other voltages, see page 1.26.

Replacement parts

EHDBCK280-2

EHDBCK280-NC

Contact kits

Contactor size	Catalog number	List price
2 Pole, N.O.		
DA75	ZL75	**$ 158**
EHDB220	EHDBCK220-2	**300**
EHDB280	EHDBCK280-2	**360**
EHDB360	EHDBCK360-2	**698**
EHDB520	EHDBCK520-2	**1026**
EHDB650	EHDBCK650-2	**1368**
EHDB800	EHDBCK800-2	**1688**
EHDB960	EHDBCK960-2	**2115**

N.C. DB Kit only

Contactor size	Contact rating	Auxiliary interlocks	Catalog number	List price
DA75	55A/160V; 28A/300V	1 NO	CA5D-11	**$ 60**
DA75	300V	—	CA5D-01	**75**
EHDB220	300V	—	EHDBCK220-NC	**165**
EHDB280	300V	—	EHDBCK280-NC	**165**
EHDB360	300V	—	EHDBCK360-NC	**315**
EHDB520	300V	—	EHDBCK520-NC	**513**
EHDB650	300V	—	EHDBCK650-NC	**513**
EHDB800	300V	—	EHDBCK800-NC	**690**
EHDB960	300V	—	EHDBCK960-NC	**690**

Lug kits

Contactor size	Wire size	Catalog number	List price
2 & 3 Pole			
EHDB220 – EHDB280	6-250	EHTK210	**$ 90**
EHDB360 – EHDB650	4-500	EHTK550N	**150**
EHDB800	(2) 4-500	EHTK700	**200**
EHDB960	(3) 2-600	EHTK800	**450**